

About Megan's Place

Megan's Place believes that all children are a gift and have a special purpose. Many other care programs cannot meet the developmental and physical challenges of all children. We have focused our passion, training, and resources on loving and caring for children with unique needs.

"Megan's Place is named after Megan Rogers, the daughter of Matt and Debra Rogers of Windsor, Colorado. Megan was born with Rett Syndrome, an 'X' chromosome disorder affecting approximately 1 in 50,000 girls. This left her without the ability to walk or talk and she had no self-help skills. However, in spite of her many challenges in life, she had a calm and sweet nature that made a profound impact on all who knew her.

Her inability to help herself created a strong bond of love and friendship amongst her family and friends and caregivers that left a life-long impression on their lives. Bryan Smock was one of Megan's caregivers and she very quickly endeared herself to him. She loved, trusted and challenged him. She had the ability to bring out the best in people and help them to see what is most important in life. Her parents called her their 'True North.'

Megan passed away peacefully in 2006 at the age of 10, but her amazing spirit lives on in her family and friends. As her parents, we are humbled and honored that Bryan and Kristin Smock have named their facility after her." ~ Matt & Debra Rogers

In Loving Memory of Megan Rogers, 1995-2006

Our Mission:

To improve the lives of families by providing a safe and fun environment for children with disabilities.

Hours

Day	Hours
Sunday	8am - 4pm
Monday-Thursday	3:30-9pm*
Friday	3:30-11pm*
Saturday	8am - 11pm

In home overnights available upon request.

*Summer Hours begin at 8:00am



Now Offering In-Home Care. We can hire current caregivers through the CES Waiver and work with families to hire the perfect caregiver to provide quality care in your home.

Megan's Place, LLC

6175 W. 38th Ave.

Wheat Ridge, CO 80033

303-881-4988

www.megansplacellc.org

We are located just minutes from I-25 and I-70 and easy to get to.

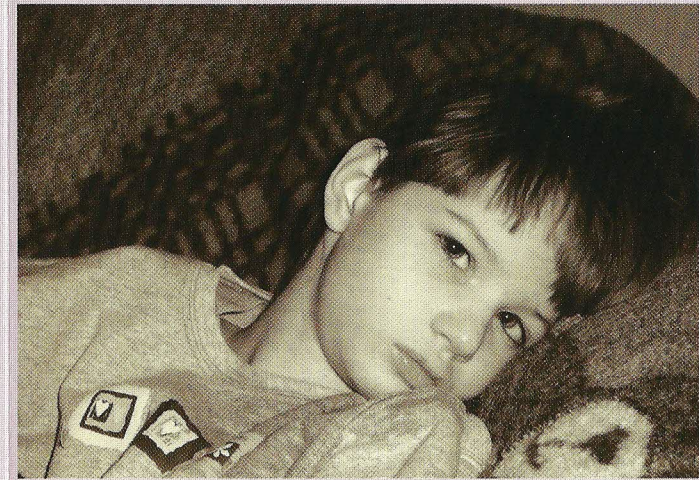

Megan's Place, LLC



A Respite Care Center for
Children with Developmental
and Physical Disabilities and
their Families.

www.megansplacellc.org

Pricing and Payment Options

Private pay rates in our center range from \$10-\$20 an hour. Fees are discussed and agreed upon before your child is scheduled.

Description	Price
Basic 1 to 3 Care	\$10 per hour
Feeding Assistance	\$1-2 per hour
Toileting and Hygiene	\$1-2 per hour
Med. Administration	\$1-2 per med
Ambulation Needs	\$1-3 per hour
Behavior Needs	\$1-3 per hour
Special Medical Needs (seizures, lifting, etc.)	\$1-10 per hour
1 to 1 ratio (cancels some other fees)	\$20 per hour
Meals	\$2 each

*See website for more details on pricing. Note: In-Home private pay is priced at our 1:1 rate per hour. Discounts may apply for extended hours (more than 12 at a time or more than 20/week).

Now accepting the CES Waiver for Respite Care and Community Connector for ages 3-18.

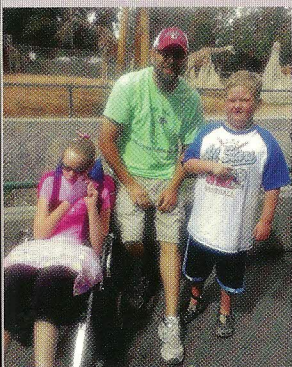

We can also accept CCAP at the disability rate and can work with you on other funding options.



Scan to view our Website!

What We Do



We know that having a child who needs special care can sometimes be overwhelming. Megan's Place will give children an enjoyable experience

each time they come through the doors, allowing parents and families the opportunity to work, rest, rejuvenate, and even run errands while feeling confident that their child is well cared for and having a good time.

Megan's Place provides after school, evening, and weekend care for children with developmental and physical disabilities between the ages of 6-18 (3-5 added in June 2015). Some of our activities and programs include:

We can accommodate full-time, part-time, and as needed care.

Our center is open evenings and weekends and can schedule in-home care anytime (including overnight). Special hours and activities during most school breaks and summers.

Sibling Nights 2 weekends each month.

Impromptu outings and scheduled fields trips that meet the needs and interests of each child in our care.

Social interaction with children facing some of the same struggles and triumphs.

Staff trained in CPR, First Aid, Universal Precautions, Medication Administration, Seizures, G-Tubes, and much more.

Community Connector activities are personalized based on need.



Testimonials

"We just finished our first week at Megan's Place, LLC, and we LOVE LOVE LOVE it!! My son hasn't been in daycare since he was about 3 yrs old. I was thinking I would be really worried and he would tantrum when I left. Well.... I had perfect peace about leaving him there and he didn't protest at all, in fact he pushed me out the door!! I love the fact Kristin and Bryan go to the park and go on other outings! They really take the time and effort to get to know what my son likes." ~ Shannon Zimmerman (parent), July 26, 2014

"Bryan and Kristin have been providing EXCELLENT and much needed respite services for my daughter, Rachel. Rachel has gone blind, has seizures and is losing the abilities to walk, talk, eat, think and remember. Aside from my Mom's house, this is the ONLY place Rachel ever wants to go. They take great care of her, think of fun activities and can handle everything that comes with Rachel and her disease. I'm so grateful to give myself and 3 kids a break and give Rachel a break from us! Thank you Megan's Place!!!! ♥" ~ Kat Vontungeln (parent), October 22, 2014

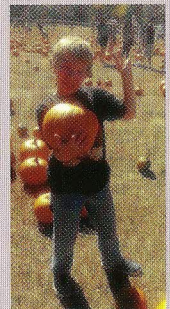

How to Apply and Get Started

We want to make sure that Megan's Place is a good fit for your child and your family. Fill out the initial application available on our website or from our office and give us a call to meet with us.